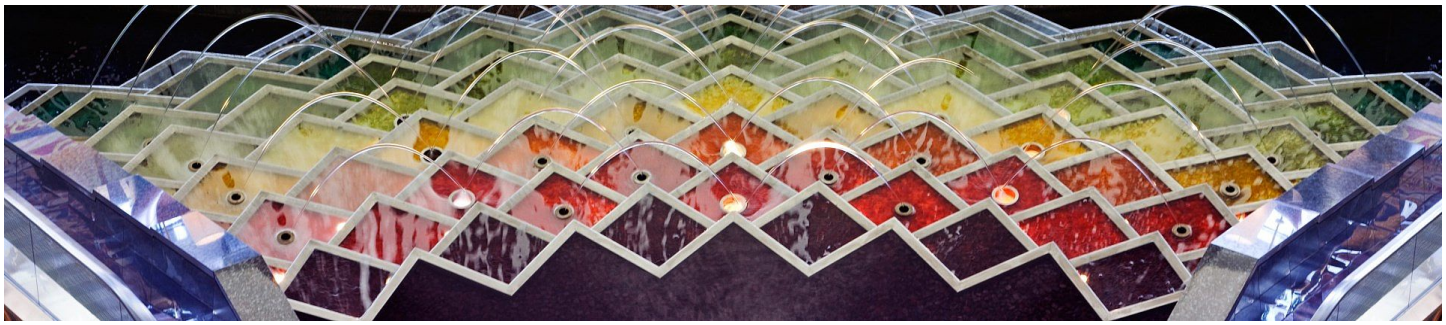

V.A.E. - Dubai

Atlantis The Palm ★★★★★

2024/05/03 - 2024/05/04 | Personen 2

ÜBERSICHT

SONDERANGEBOT

6 Nächte im Ocean King Doppelzimmer ab CHF 3585.-* pro Person

inklusive:

- 6 Nächte in einem Ocean King Room
- inkl. Halbpension
- Flug mit Emirates in Touristenklasse (L) Zürich - Dubai - Zürich
- Flughafentaxen & Treibstoffzuschlag (CHF 220, Stand 07DEC23)
- Privattransfer Flughafen Dubai - Hotel - Flughafen Dubai
- Betreuung vor Ort durch unsere lokale Vertretung

*Beispielpreis vom 08.02. bis 14.02.2024

Sonderangebot inkludiert gratis upgrade von Frühstück zu Halbpension sowie reduzierte Zimmerpreise.

Geniessen Sie ein einmaliges Erlebnis mit einem Maximum an Komfort. Das Atlantis The Palm ist majestätischer Mittelpunkt der Insel The Palm Jumeirah in Dubai. Aktivitäten & Freizeitspass im Wassererlebnispark Aquaventure und den "Lost Chambers", Ruhe & Entspannung im Spa und an den privaten Strandabschnitten, unvergessliche Erlebnisse mit Delfinen in der Dolphin Bay sowie kulinarische Highlights, die keine Wünsche offen lassen.

Lage

Das Resort der Superlative befindet sich am Scheitelpunkt einer der grössten künstlich erschaffenen Halbinseln der Welt: The Palm Jumeirah. Ca. 40 Minuten vom Flughafen Dubai entfernt.

Einrichtungen

1544 Zimmer und Suiten.

Einmaliges kulinarisches Angebot mit 32 Restaurants und Bars, wie zum Beispiel:
• Ossiano – Unterwasserrestaurant für Fisch und Meeresfrüchte
• Nobu – japanische Küche
• Seafire Steakhouse – exzellente Fleischgerichte
• Hakkasan – kantonesische Sterneküche
• Bread Street Kitchen – englische Küche by Gordon Ramsay
• Wavehouse – Entertainment Restaurant für die ganze Familie
• Ayamna – libanesische Spezialiäten

Die Gäste haben die Wahl zwischen 3 grossen Swimmingpools mit grosszügigen Liegeflächen. Ein Highlight des Resorts ist der "Aquaventure" Wasserpark mit zahlreichen Wasserrutschen, Wellenpools und vielen weiteren Attraktionen. Die Aquarienwelt "Lost Chambers" ist mit 20 teilweise offenen Aquarien und der Ambassador Lagoon Lebensraum für über 65'000 Meeresbewohner und bietet den Gästen spannende Einblicke in die Unterwasserwelt.

Zimmer

Deluxe (45-47 m^2): Die Deluxe Zimmer bieten eine Seitenansicht auf das Arabische Meer oder die Palmeninsel.

Ocean Deluxe (45-47 m^2): Die Zimmer bieten einen atemberaubenden Blick auf das Arabische Meer.

Palm Beach Deluxe (45-47 m^2): Durch die erstklassige Lage des Atlantis The Palm geniessen Gäste in den Palm Beach Deluxe Zimmern eine einzigartige Aussicht auf den Strand und über die Palmeninsel hinweg auf die Skyline von Dubai.

Sport und Wellness

- 1 Familienpool
- 1 Royalpool
- Fitnesscenter
- Joggingweg
- 3 Tennisplätze
- Der Eintritt in den Wasserpark Aquaventure & die Lost Chambers ist für Hotelgäste inklusive
- Der AWAKEN Spa mit 27 Behandlungsräumen erstreckt sich über 2 Etagen und bietet eine breite Palette an Behandlungen an.

Kinder

Kids Club, Club Rush für Teenager, Kinderpools.

Unser Eindruck

Ein eindrücklickes Resort mit einem unglaublichen Freizeitangebot. Hier lässt es sich bestens verweilen.

ZIMMER

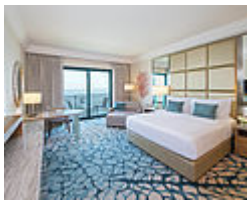

Imperial Club Room King Ocean View -Dynamic Buffet Breakfast

ab CHF 1000

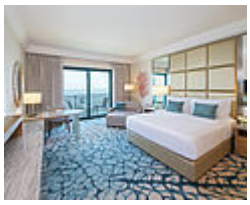

Imperial Club Room King Palm View -Dynamic Buffet Breakfast

ab CHF 1076

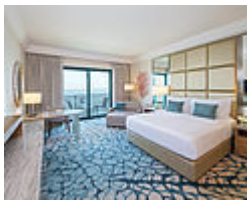

Imperial Club Room Queen Ocean View -Dynamic Buffet Breakfast

ab CHF 1108

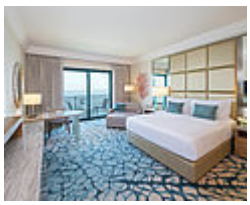

Imperial Club Room King Ocean View -Non-Refundable Buffet Breakfast

ab CHF 1110

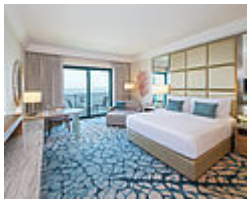

Imperial Club Room King Ocean View -Non-Refundable Half Board

ab CHF 1110

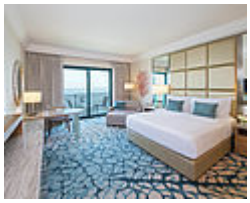

Imperial Club Room King Ocean View -Dynamic Half Board

ab CHF 1136

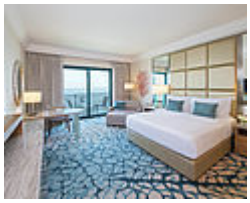

Imperial Club Room King Palm View -Non-Refundable Buffet Breakfast

ab CHF 1184

Imperial Club Room King Palm View -Non-Refundable Half Board

ab CHF 1184

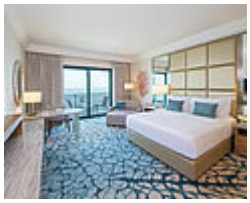

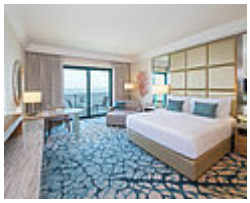

Imperial Club Room Queen Palm View -Dynamic Buffet Breakfast

ab CHF 1192

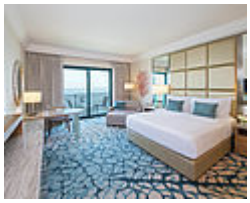

Imperial Club Room King Palm View -Dynamic Half Board

ab CHF 1212

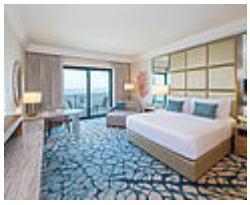

Imperial Club Room Queen Ocean View -Non-Refundable Buffet Breakfast

ab CHF 1216

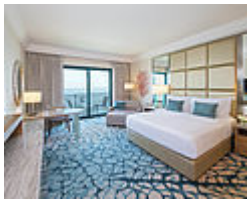

Imperial Club Room Queen Ocean View -Non-Refundable Half Board

ab CHF 1216

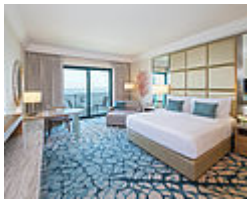

Imperial Club Room Queen Ocean View -Dynamic Half Board

ab CHF 1244

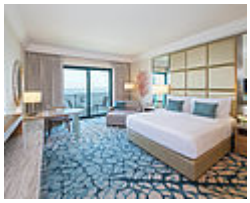

Imperial Club Room Queen Palm View -Non-Refundable Buffet Breakfast

ab CHF 1298

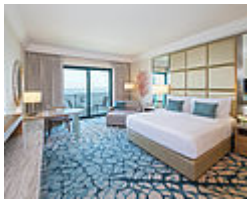

Imperial Club Room Queen Palm View -Non-Refundable Half Board

ab CHF 1298

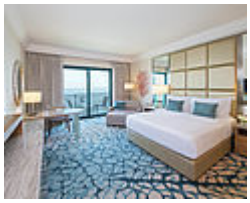

Imperial Club Room Queen Palm View -Dynamic Half Board

ab CHF 1328

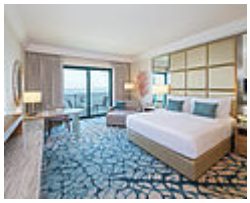

One Bedroom Terrace Club Suite -Dynamic Buffet Breakfast

ab CHF 1376

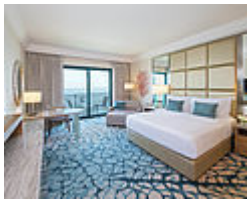

Skyline Suite -Dynamic Buffet Breakfast

ab CHF 1464

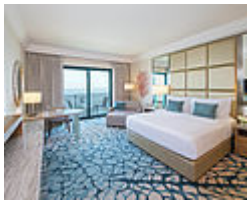

One Bedroom Terrace Club Suite -Non-Refundable Buffet Breakfast

ab CHF 1486

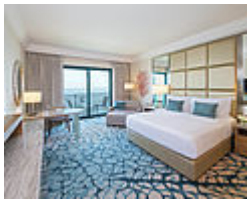

One Bedroom Terrace Club Suite -Non-Refundable Half Board

ab CHF 1486

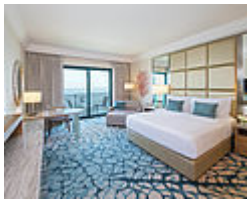

One Bedroom Terrace Club Suite -Dynamic Half Board

ab CHF 1486

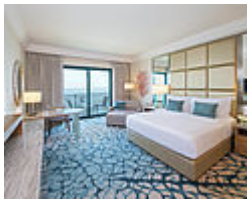

One Bedroom Skyline Club Suite -Non-Refundable Buffet Breakfast

ab CHF 1572

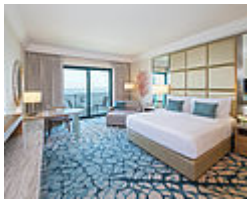

One Bedroom Skyline Club Suite -Non-Refundable Half Board

ab CHF 1572

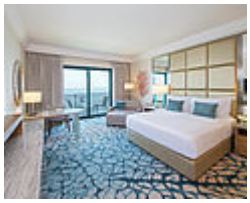

Skyline Suite -Dynamic Half Board

ab CHF 1574

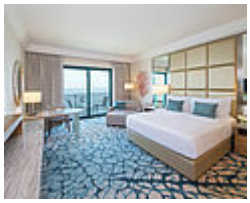

One Bedroom Regal Suite -Dynamic Buffet Breakfast

ab CHF 1772

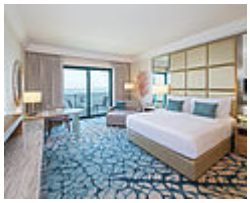

One Bedroom Regal Suite -Non-Refundable Buffet Breakfast

ab CHF 1878

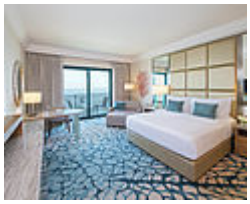

One Bedroom Regal Suite -Non-Refundable Half Board

ab CHF 1878

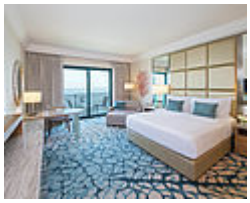

One Bedroom Regal Suite -Dynamic Half Board

ab CHF 1880

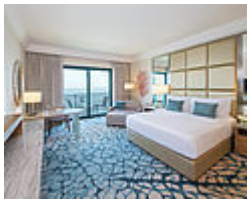

Two Bedroom Terrace Club Suite -Dynamic Buffet Breakfast

ab CHF 2508

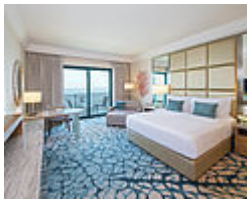

Two Bedroom Terrace Club Suite -Non-Refundable Buffet Breakfast

ab CHF 2616

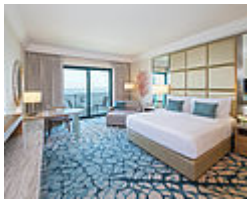

Two Bedroom Terrace Club Suite -Non-Refundable Half Board

ab CHF 2616

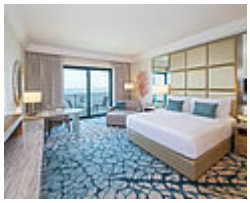

Two Bedroom Terrace Club Suite -Dynamic Half Board

ab CHF 2616

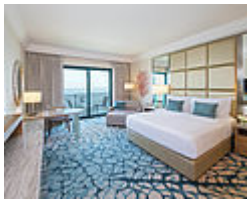

Two Bedroom Skyline Club Suite -Dynamic Buffet Breakfast

ab CHF 2664

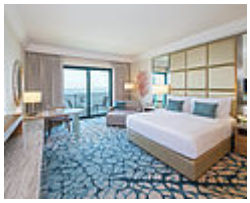

Two Bedroom Skyline Club Suite -Non-Refundable Buffet Breakfast

ab CHF 2774

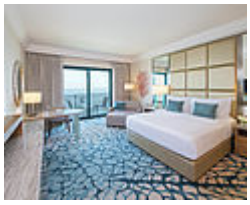

Two Bedroom Skyline Club Suite -Non-Refundable Half Board

ab CHF 2774

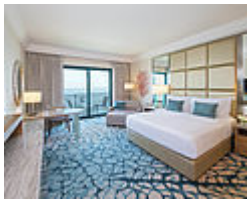

Two Bedroom Skyline Club Suite -Dynamic Half Board

ab CHF 2774

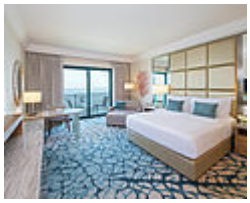

Two Bedroom Regal Club Suite -Dynamic Buffet Breakfast

ab CHF 3022

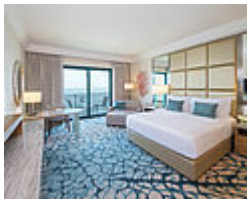

Two Bedroom Regal Club Suite -Non-Refundable Buffet Breakfast

ab CHF 3130

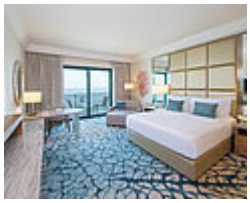

Two Bedroom Regal Club Suite -Non-Refundable Half Board

ab CHF 3130

Holiday Maker Tours AG
Stampfenbachstrasse 144
8006 Zürich
Tel +41 44 215 30 80

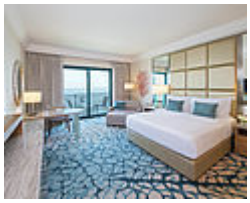

Two Bedroom Regal Club Suite -Dynamic Half Board

ab CHF 3130

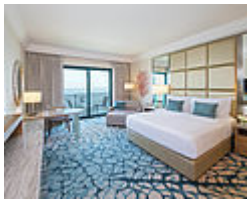

Presidential Suite -Dynamic Buffet Breakfast

ab CHF 5288

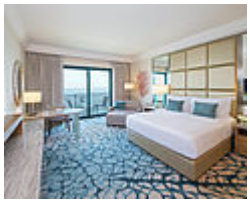

Grand Atlantis Suite -Dynamic Buffet Breakfast

ab CHF 10892

SONDERANGEBOT

- **6 Nächte im Ocean King Doppelzimmer ab CHF 3585.-* pro Person**
- **inklusive:**
  - 6 Nächte in einem Ocean King Room
  - inkl. Halbpension
  - Flug mit Emirates in Touristenklasse (L) Zürich - Dubai - Zürich
  - Flughafentaxen & Treibstoffzuschlag (CHF 220, Stand 07DEC23)
  - Privattransfer Flughafen Dubai - Hotel - Flughafen Dubai
  - Betreuung vor Ort durch unsere lokale Vertretung
- *Beispielpreis vom 08.02. bis 14.02.2024
- Sonderangebot inkludiert gratis upgrade von Frühstück zu Halbpension sowie reduzierte Zimmerpreise.

Holiday Maker Tours AG
Stampfenbachstrasse 144
8006 Zürich
Tel +41 44 215 30 80